

NEWPORT HARBOR ORDINANCES

Please be advised that a vessel's owner or captain is responsible for the safety of their vessel and complying with all applicable Newport Harbor Ordinances and laws, including the following:

- Newport Harbor is a **NO DISCHARGE ZONE**. Fines range from \$500-\$1,000 (Code 46-12-39)
- The speed limit in the harbor is **5 MPH**.
- The harbor is a **NO WAKE ZONE**
- Vessels are prohibited from anchoring in open channels or the mooring fields. The captain of any anchored vessel must stay within proximity of the vessel in case of heavy weather. Also, the captain is responsible for proper ground tackle and anchoring technique.

FREQUENTLY ASKED QUESTIONS

- US Post Office is located across the street from Hammett's Wharf Hotel at the intersection of Memorial Blvd. and America's Cup Avenue.
- Water is available on the Water Dock, located in the northeast corner of the harbor, near Newport Harbor Hotel and Marina.

DINGHY DOCKS

Elm Street Pier	North of Goat Island Causeway
Newport Shipyard	Floats are a few hundred yards south of Goat Island causeway
Long Wharf	East of State Fishing Pier
Perrotti Park	North side of transient dock (Along Long Wharf)
Bowens Wharf	Private, check with dockmaster South of Newport Harbor Hotel
Ann St. Pier	South of 41°No. Marina.
W. Extension St.*	East side waterfront near IYRS
Stone Pier*	SE side of harbor, near Ida Lewis Yacht Club at King Park
Sail Newport	SW side of Brenton Cove. 30 minute max.
Fort Adams	State docks; West end of Harbor

*Overnight tie up allowed. Sticker required at Stone Pier

SERVICES

(Area Code 401)

Showers	NEWPORT MARITIME CENTER 845-5870
Pump Out	Newport Pump Out 474-0543 / CH. 09
Launch	Oldport Marine 847-9109 / CH. 68
CoWorking	INNOVATE NEWPORT 302-3370
Parts	Newport Nautical 847-3933
	Oldport Marine (Yanmar) 847-9109
Transportation	AMTRAK 800-872-7245
	Block Island Ferry 783-4613
	City Bus (RIPTA) 781-9400
	Jamestown-NPT Ferry 423-9900
	Newport Harbor Shuttle 662-0082
	Providence-NPT Ferry 800-BOAT RIDE
Hardware	Newport Hardware 849-9442
Propane	WalMart (Connell Highway) 848-5167
	Newport Propane 847-6878
Visitors Center	Discover Newport 845-9123
Taxis	Located at Gateway Center
City Hall	43 Broadway 845-5300
Public Library	300 Spring Street 847-8720
Groceries & Pharmacy	Bellevue Shopping Plaza
	Bellevue Gardens Plaza
Laundry	Seamen's Church Institute 847-4260
	Bellevue Shopping Plaza
	NEWPORT MARITIME CENTER 845-5870
Trash Disposal	NEWPORT MARITIME CENTER 845-5870

MOORINGS

Rental moorings are located throughout the harbor. Please contact any of the following for availability:



Harbormaster	CH. 16
Brenton Cove	CH. 09
Newport Mooring	CH. 09
Oldport Marine	CH. 68

ANCHORAGE FIELDS

The City anchorage is marked on the south end of the harbor, just south of the main east-west channel as you enter the harbor from Fort Adams. There are two federal anchorages, one is directly north of Goat Island, and the other is directly west of Goat Island.

NOTE: Per City Ordinance, boats may anchor for 14 consecutive days. Stay clear of cable markers.



WELCOME TO NEWPORT HARBOR

STEPHEN LAND - HARBORMASTER

Perrotti Park 39 America's Cup Ave.

401-845-5815 - VHF 16

www.CityofNewport.com/Harbor



IMPORTANT NUMBERS

SERVICE	PHONE	VHF
Emergencies	911	16
Fire	(401) 845-5901	
Harbormaster	(401) 845-5815	16/14
Maritime Center	(401) 845-5870	09
Homeland Security	877-24-WATCH	
Police	(401) 847-1212	
U.S. Customs	(207) 532-2131x .255	
USCG	(401) 846-3675	16/22

**OFFICIAL
HARBOR MAP & GUIDE
FREE**

Published with support of the Newport Maritime Alliance

**VHF 16
HARBORMASTER**

WORK WHERE YOU BOAT
 **Innovate Newport** **JOIN OUR BLUE TECH INDUSTRY. VISIT US AT**
WWW.INNOVATENEWPORT.ORG



Welcome to

NEWPORT HARBOR

The Home of Maritime Commerce & Yachting



WELCOME TO NEWPORT HARBOR

IMPORTANT NUMBERS

- Emergency: 911
- Police: 401-847-1212
- Fire: 401-846-2211
- Hospital: 401-846-6400
- Harbormaster: Stephen Land: 401-845-5815
- Channels: 14 & 16
- Marine Safety Office (USCG)
- Oil or hazardous substance spills: 401-435-2300
- US Customs & Immigration: 800-973-2867
- To report smuggling/drugs: 800-BE-ALERT

Important Points to Remember

- Quiet hours on the harbor are 10 p.m. to 8 a.m.
- Speed limit is 5 mph (no wake)
- No discharge in Newport Harbor or Narragansett Bay
- Use pump out stations
- Navigation Laws: US Code of Federal Regulations, "Rules of the Road", and State of Rhode Island Department of Environmental Management boating laws apply

Visit us seasonally at the Newport Maritime Center
 ACCESSED VIA THE ANN STREET PIER & THAMMS STREET
NO-DISCHARGE HARBOR
 QUIET HOURS 10 P.M. - 8 A.M. HARBORMASTER VHF 14/16

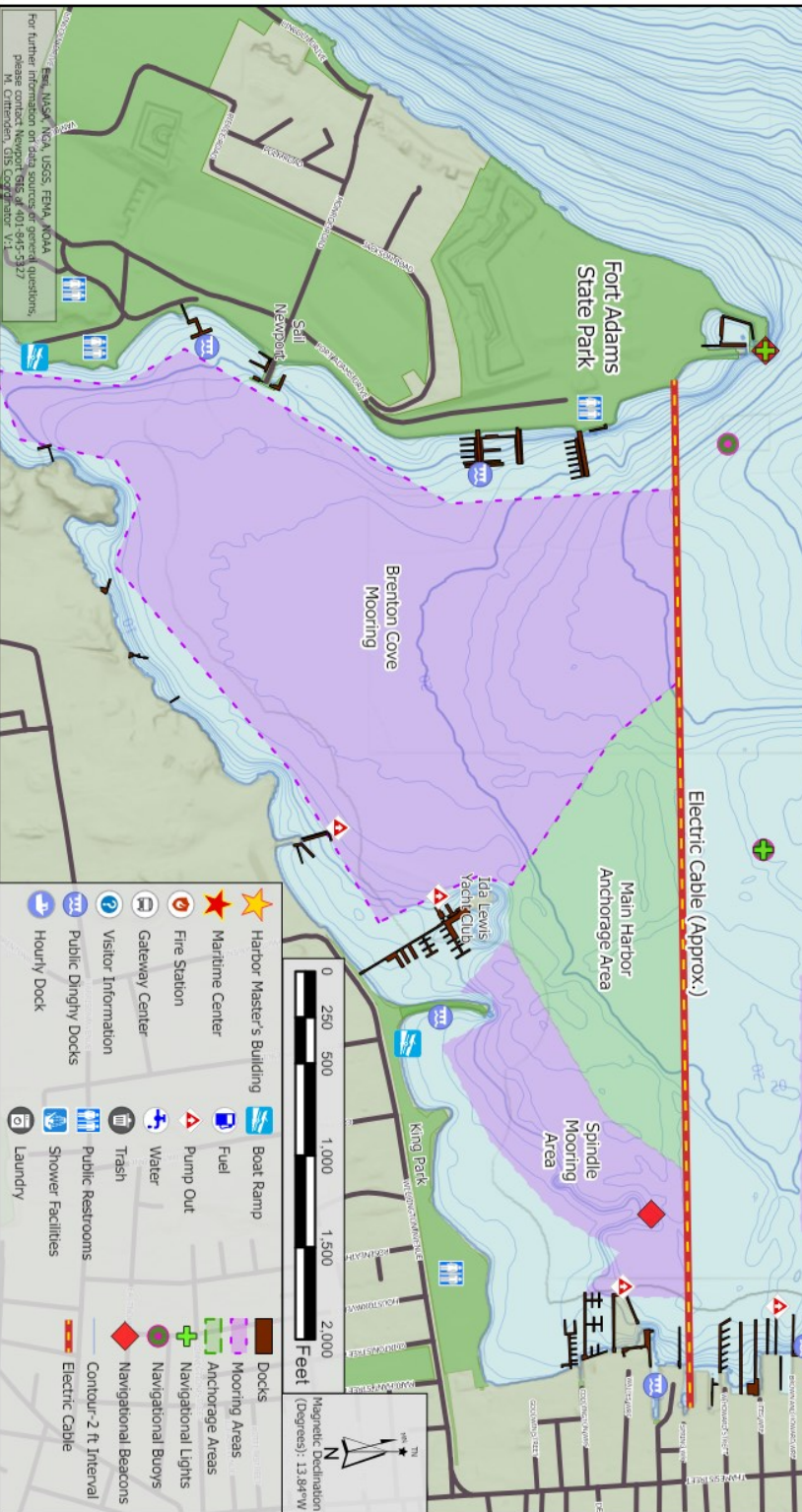

- | | |
|--------------------------|----------------------|
| Harbor Master's Building | Boat Ramp |
| Maritime Center | Fuel |
| Fire Station | Pump Out |
| Gateway Center | Water |
| Visitor Information | Trash |
| Public Dinghy Docks | Public Restrooms |
| Hourly Dock | Shower Facilities |
| Laundry | |
| Docks | Mooring Areas |
| Anchorage Areas | Navigational Lights |
| Navigational Buoys | Navigational Beacons |
| Contour-2 ft Interval | Electric Cable |

Sea, USCG, NOAA, USGS, FEMA, NOAA
 For further information on data sources or general questions,
 please contact Newport GIS at 401-845-5327
 M. Crotteau, GIS Coordinator, V1